



Please note this is only a taster portfolio as I am unable to publish images from a number of my client's due to strict confidentiality agreements. They have however given me permission to provide extra information of their projects in the controlled and confidential environment of an interview setting.

TASTER  
PORTFOLIO



PAGE/02  
TASTER  
PORTFOLIO





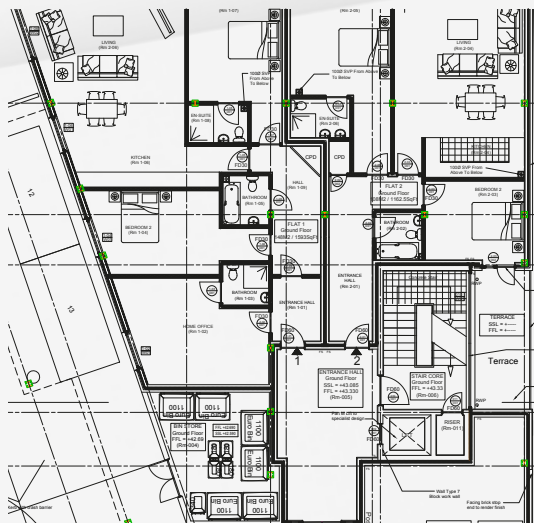

THE CUBE DEVELOPMENT

PAGE/05  
TASTER  
PORTFOLIO



THE CUBE – PENTHOUSE

PAGE/06  
TASTER  
PORTFOLIO





PAGE/08  
TASTER  
PORTFOLIO

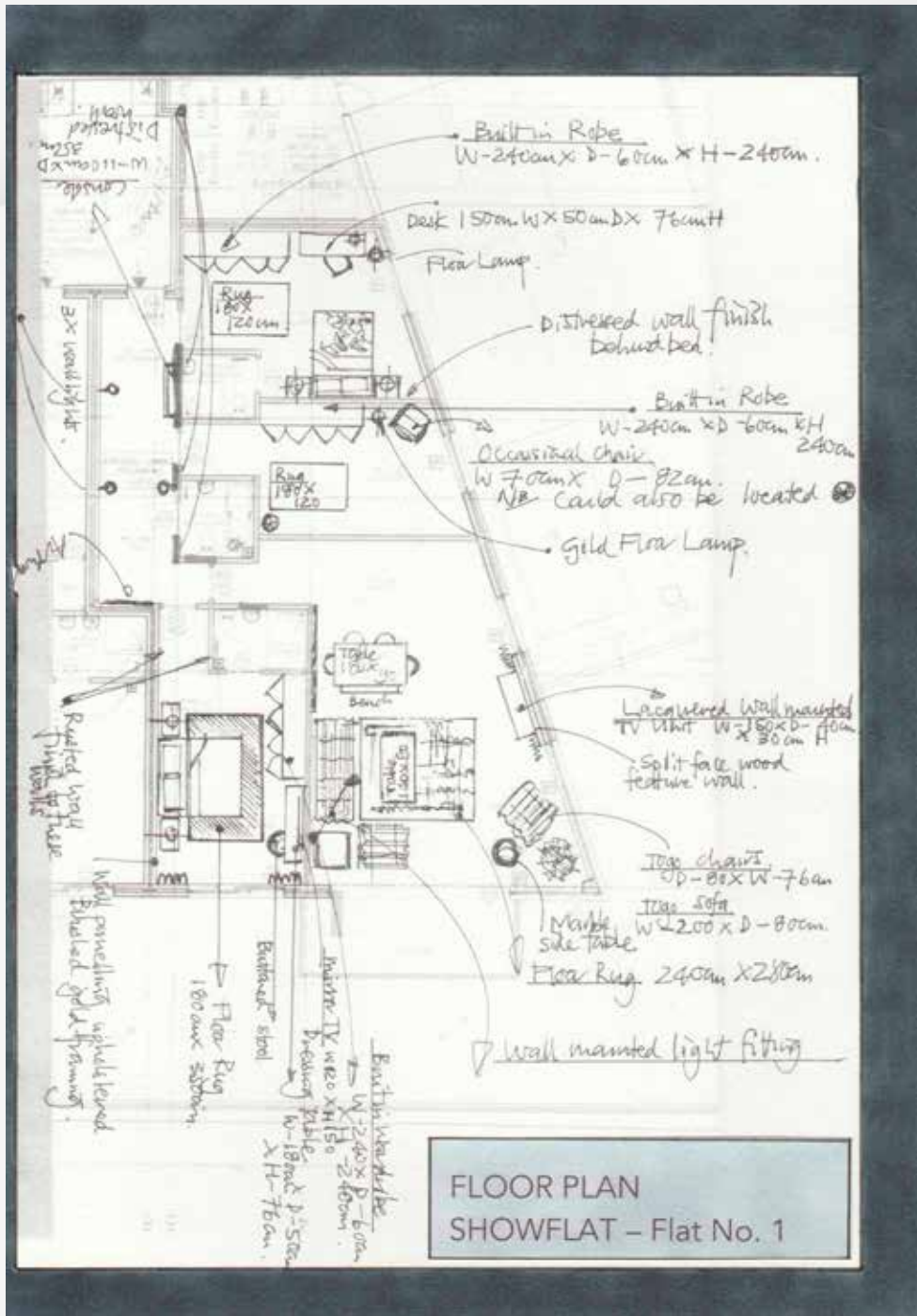

FLOOR PLAN  
SHOWFLAT - Flat No. 1

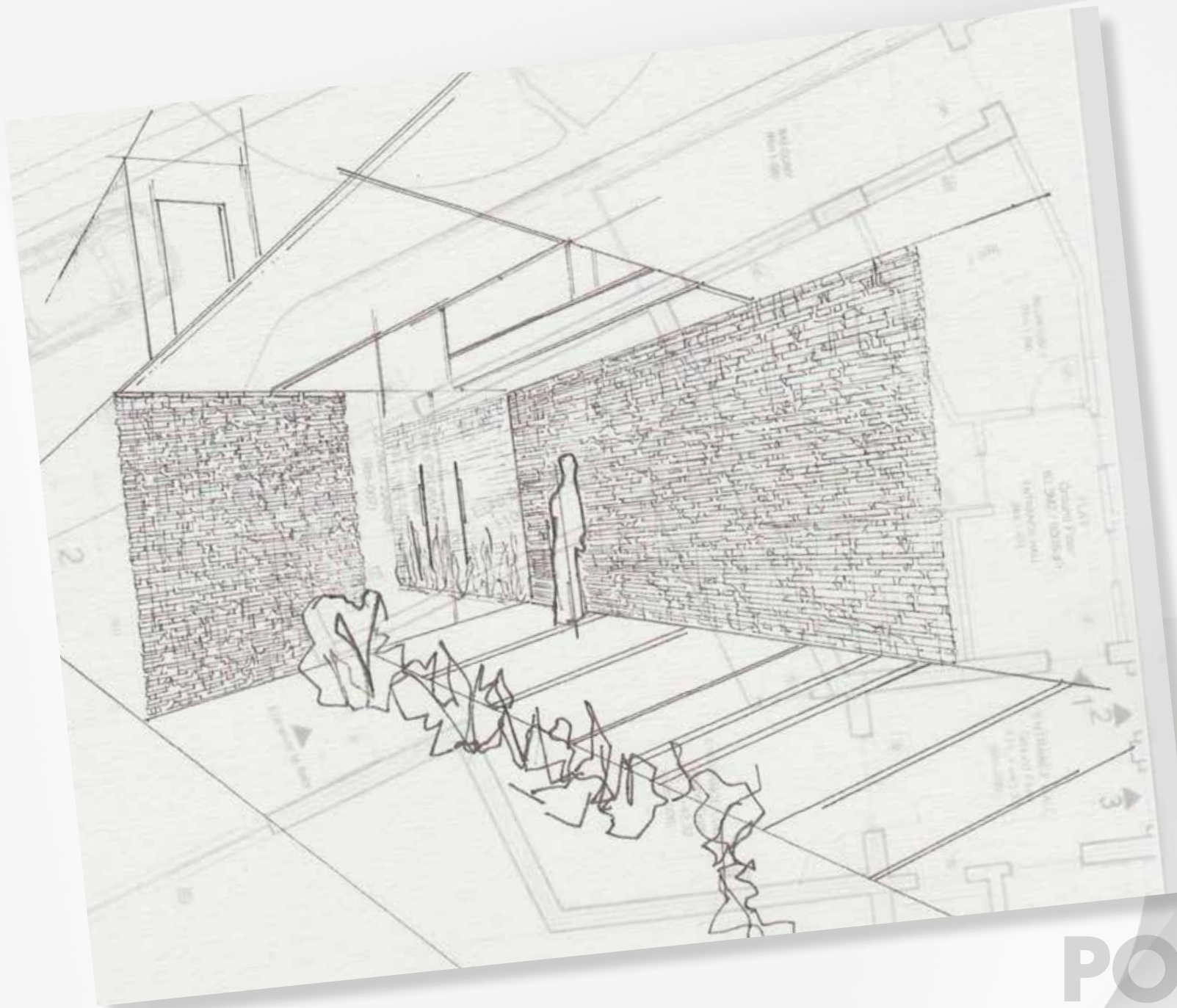

PAGE/10  
TASTER  
PORTFOLIO



AVENUE ROAD – TOP FLOOR – Bedroom 2

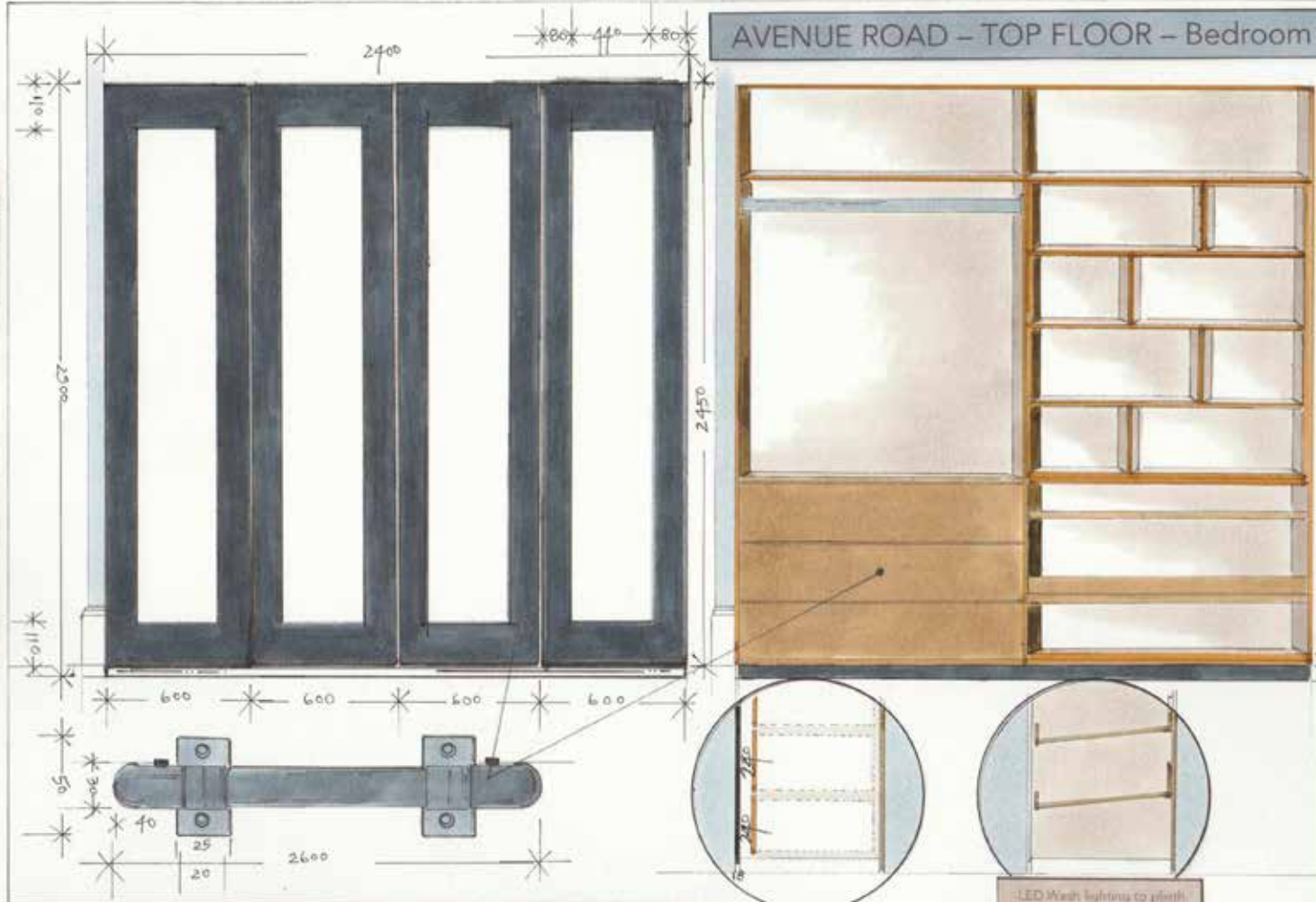

LED track lighting to bespoke printed Perspex panels as per design supplied.

Soft-close internal drawers x 3. Pull-out shoe racks x 2. LED hanging rail & fixed sub-shelf style storage. - NB! Finish, measurements & layout to be confirmed & approved by client.

Bespoke galvanised pipe industrial style door / drawer handles to be located on 4 x External main doors & 3 x Internal drawer fronts – to be located as specified.

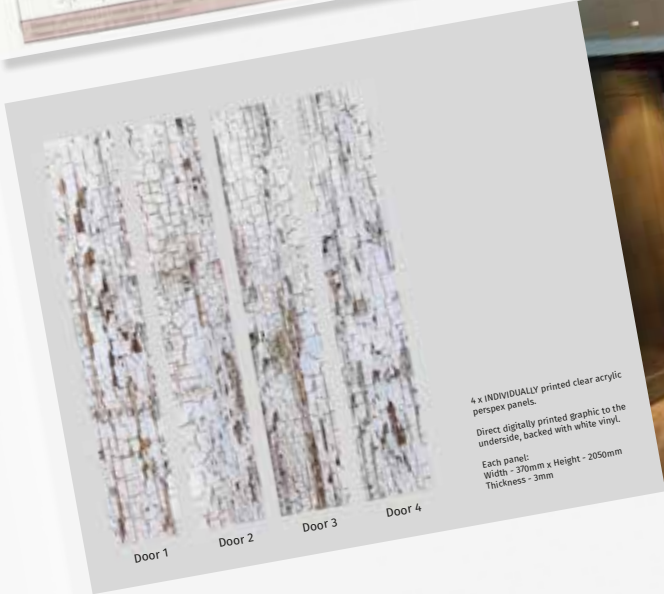

4 x INDIVIDUALLY printed clear acrylic perspex panels.  
Direct digitally printed graphic to the underside, backed with white vinyl.  
Each panel:  
Width - 370mm x Height - 2050mm  
Thickness - 3mm

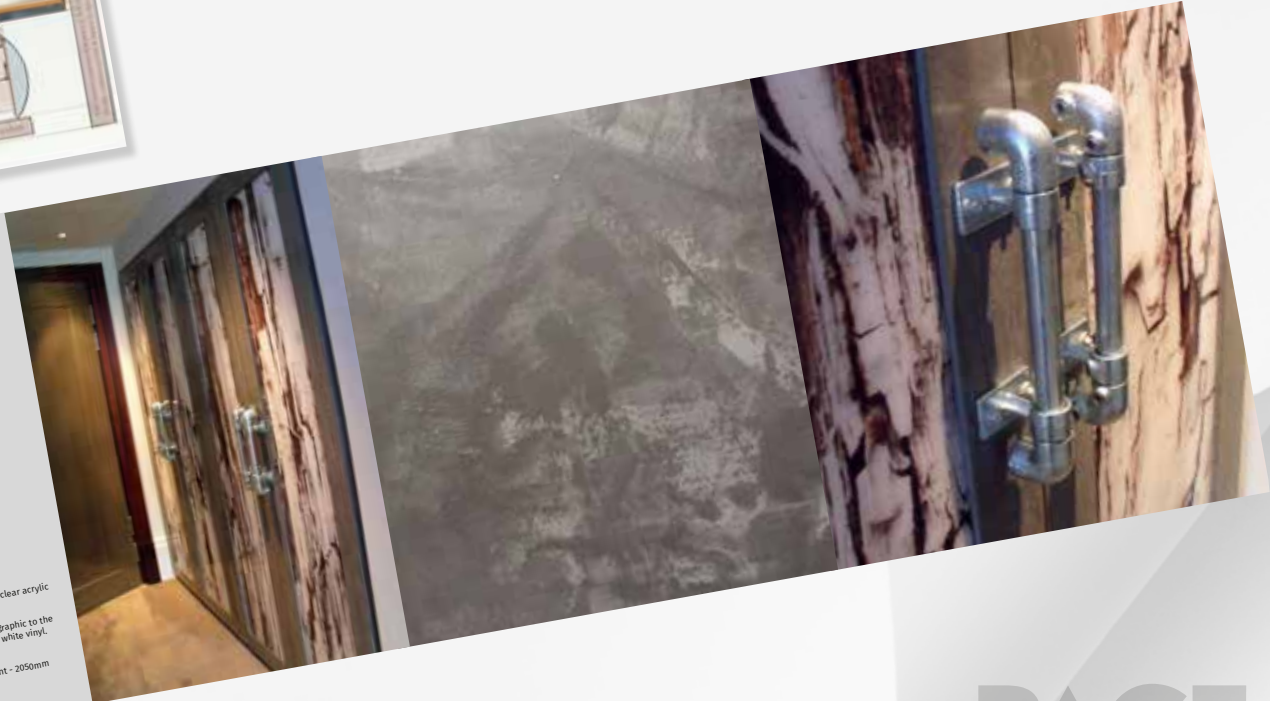

# PAGE/13 TASTER PORTFOLIO



BESPOKE BEDSIDE TABLE – Master Bedroom

Walpole House, London SE1

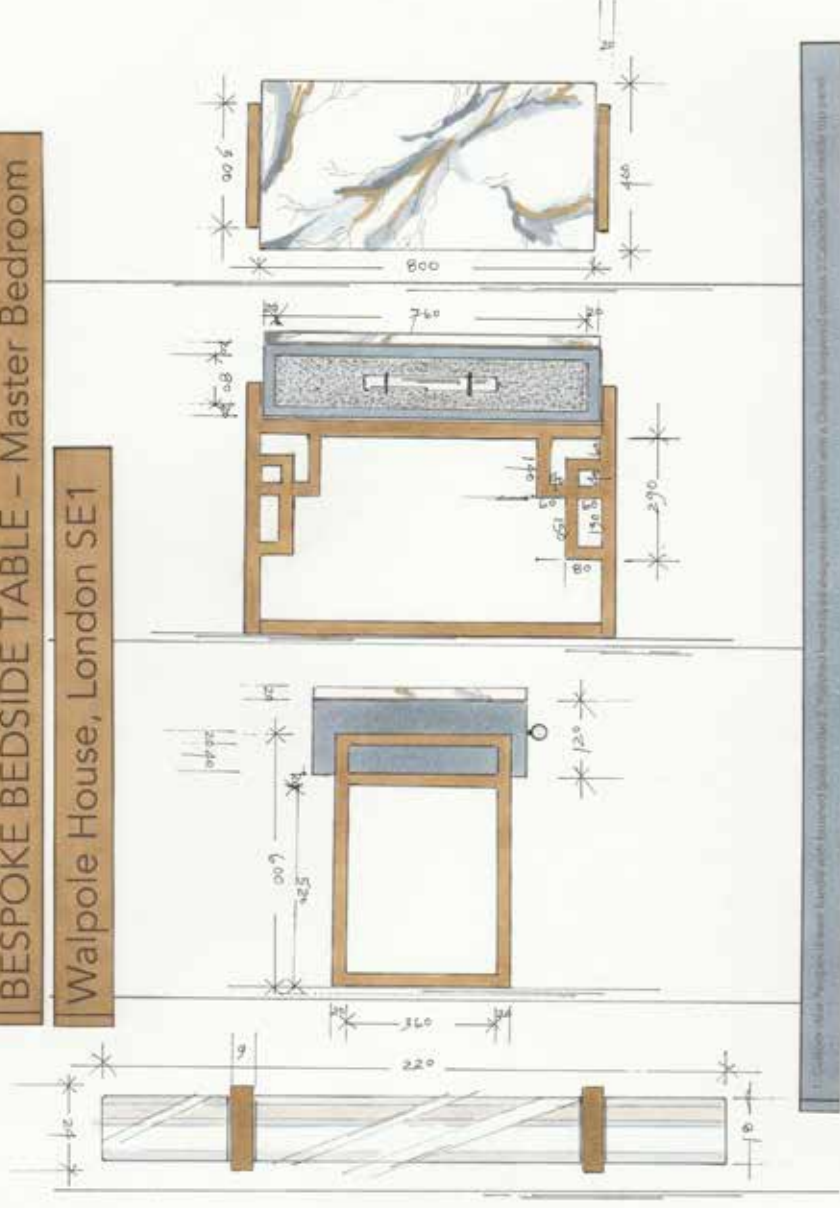

PAGE/15  
TASTER  
PORTFOLIO



PAGE/16  
TASTER  
PORTFOLIO



PAGE/17  
TASTER  
PORTFOLIO





PAGE/19  
TASTER  
PORTFOLIO



PAGE/20  
TASTER  
PORTFOLIO

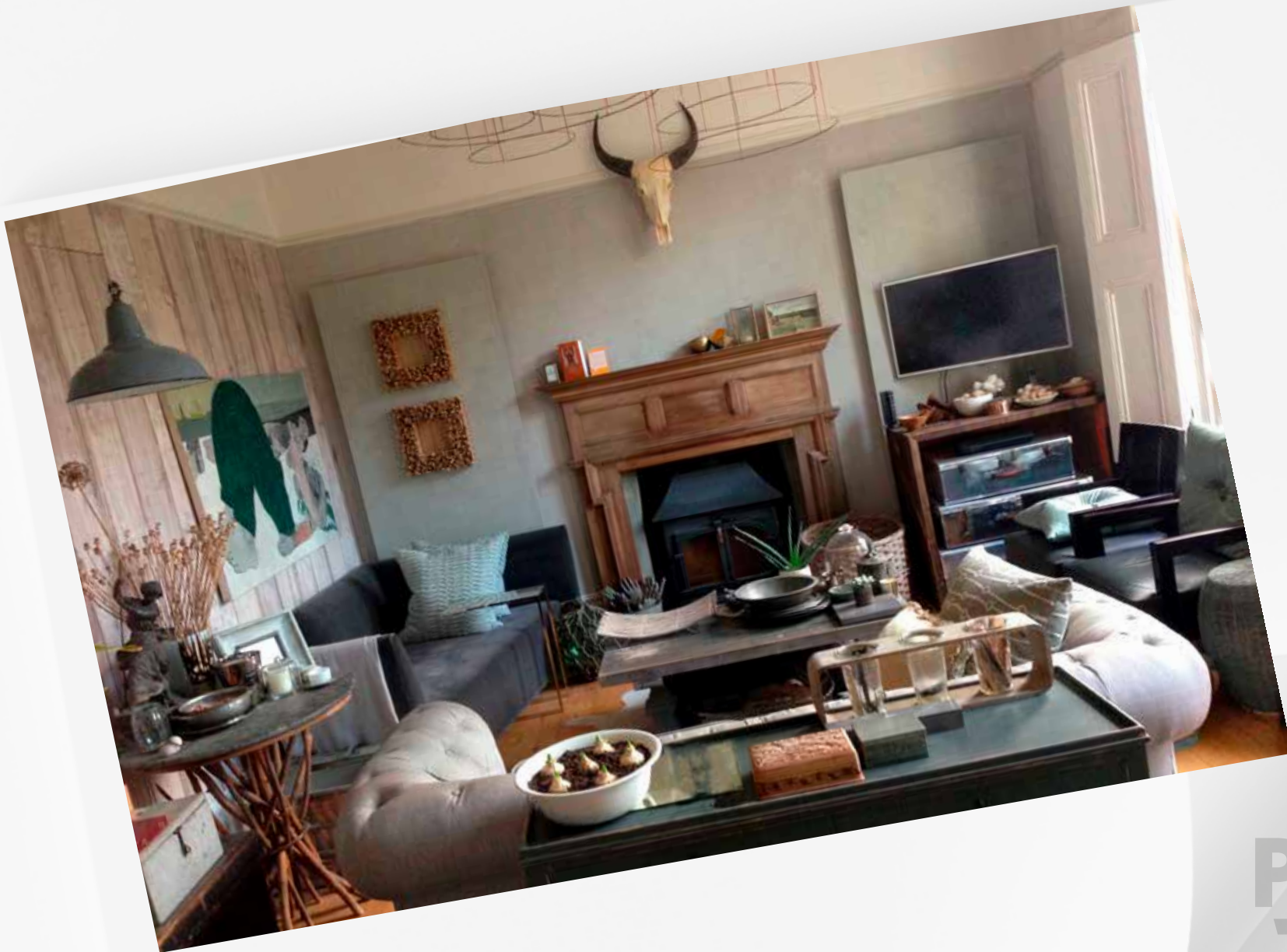

PAGE/21  
TASTER  
PORTFOLIO



PAGE/22  
TASTER  
PORTFOLIO



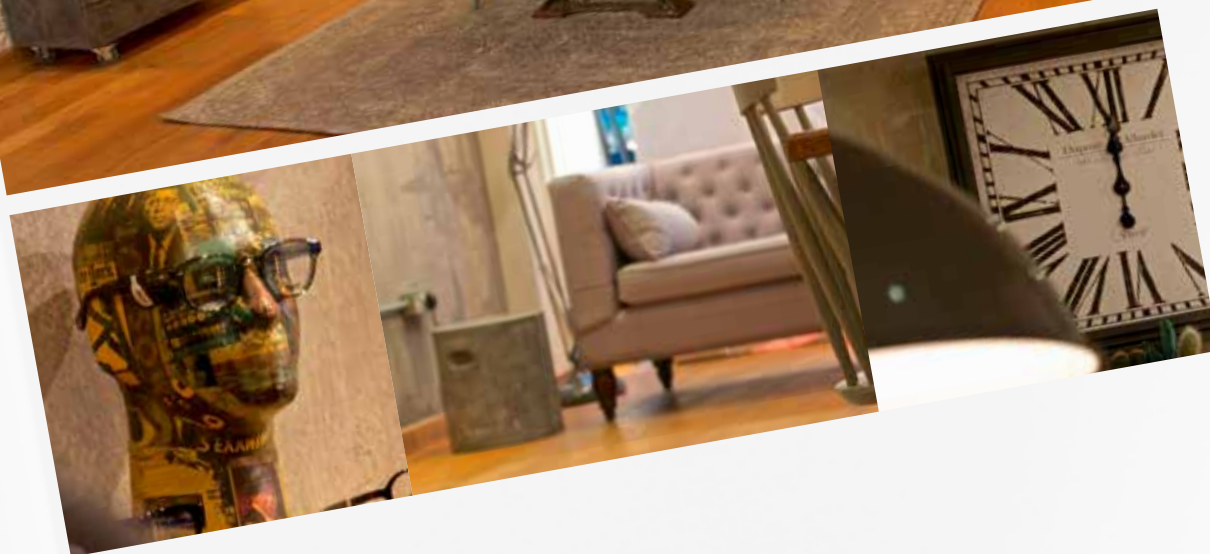

PAGE/24  
TASTER  
PORTFOLIO